VCU Procurement Services

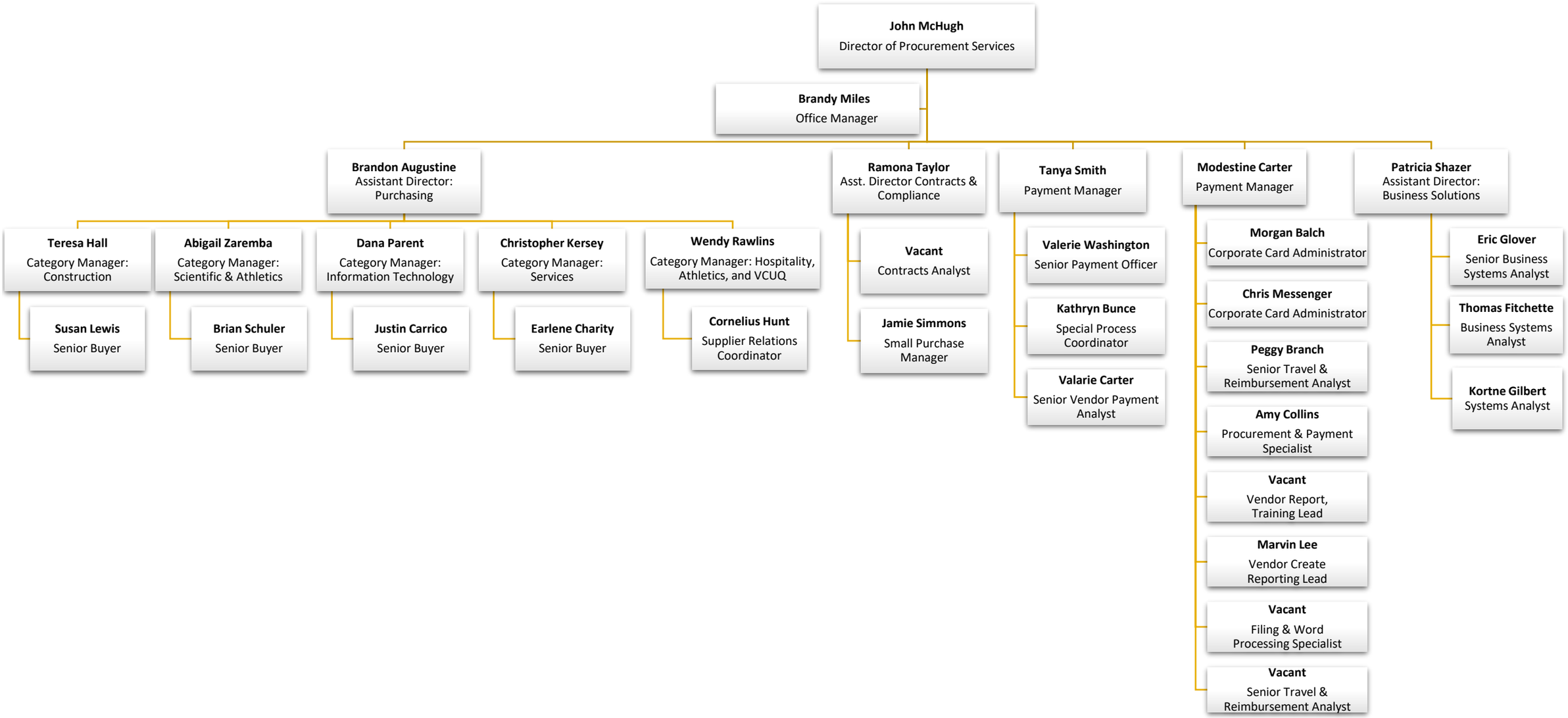

As of 02/112/2024